C-Bariton

Stille Nacht

Franz Gruber
arr.: Bernd Classen

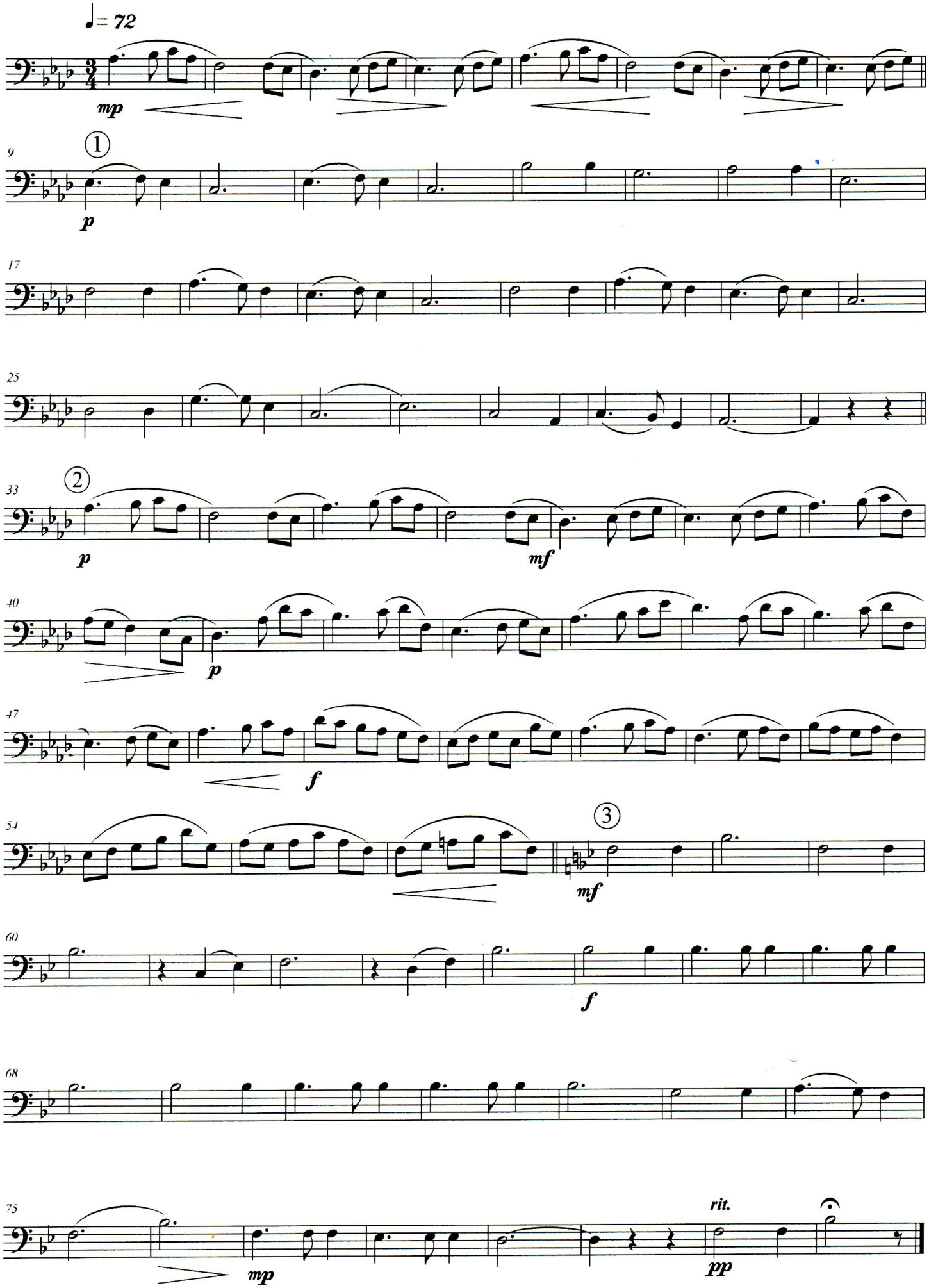

(C) Bernd Classen Music-edition D-53894 Mechernich-Eicks
www.classen-music.de